



Mrs. Shirley Dean Burton

February 9, 1938 - May 24, 2025

Mrs. Shirley Dean Burton, longtime resident of Kentwood, Louisiana died on Saturday, May 24, 2025. She was born on February 9, 1938 to John D. Robertson and Nettie Winters. Please keep her family in your prayers during this time.

Previous Events

Visitation

JUN 6. 5:00 PM - 7:00 PM (CT)

B.J. Ginn Funeral & Cremation Services
61077 Bennett Rd
Amite, LA 70422
(985) 247-2950
bobby@bjginn.com
<http://bjginn.com>

Service

JUN 7. 11:00 AM - 12:30 PM (CT)

Greater Temple Chapel
912 Ave G
Kentwood, LA 70444

Interment

JUN 7. 1:00 PM - 1:15 PM (CT)

Deliverance Temple COGIC
11427 Dillon Rd
Kentwood, LA 70422

Tribute Wall

BB

“ Sending prayers and sincere condolences to the entire family. Lord comfort them with strength and peace of mind during this difficult time of bereavement 🙏🙏🙏.

Brenda F. Burton - June 07, 2025 at 06:16 PM

CW

“ Our deepest sympathies condolence to the Burton family.

Charles & Betty Wells - June 06, 2025 at 06:54 PM

MR

I'm praying from my family love you guys

Maria Robertson - June 07, 2025 at 10:50 AM

SC

“ Spring Creek M B. Church lit a candle in memory of Mrs. Shirley Dean Burton



Spring Creek M B. Church - June 05, 2025 at 07:26 PM

MB

“ Condolences and Prayers to the Burton Family!!



Mae Dyson Berry - June 05, 2025 at 01:02 PM

WH

“ *My condolences to the Burton families*

willie Mae Holloway - June 03, 2025 at 02:23 AM

RH

“ *My sincere condolences to the family I am praying for all of you*

Rose Hitchen - June 02, 2025 at 07:51 AM

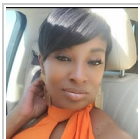

“ *To Deanna and the family. You have our deepest condolences at this time. We are thinking of you and praying your strength in the Lord. James Cook Jr. & family.*

Lisa Cook - June 01, 2025 at 12:35 PM

MC

“ *I know my words can't ease your pain, but I hope you know that I am thinking of you. Please accept my most heartfelt and deepest condolence!*
I remember Mrs. Shirley in the neighborhood and at church during my youth. At church, there were good singers, but no one had that unique and raspy voice like Mrs. Shirley. I can hear her singing "One Day At A Time Sweet Jesus, That's All I'm Asking From You ", right now. When she got the mic, you were in for some real good praise singing. I LOVE You Family and Will Continue to Lift You All in Prayer!!!!

Mary Cook-Cage - May 31, 2025 at 08:16 PM

MC

“ I know my words can't ease your pain, but I hope you know that I am thinking of you. Please accept my most heartfelt and deepest condolence!

I remember Mrs. Shirley in the neighborhood and at church during my youth. At church, there were good singers, but no one had that unique and raspy voice like Mrs. Shirley. I can hear here singing "One Day At A Time Sweet Jesus, That's All I'm Asking From You ", right now. When she got the mic, you were in for some real good praise singing. I LOVE You Family and Will Continue to Lift You All in Prayer!!!!

Mary Cook-Cage - May 31, 2025 at 08:13 PM

EW

“ Sincerest condolences to the Burton Family.

Elizabeth Dawson White - May 31, 2025 at 07:20 PM

MW

“ With deepest sympathy. Praying for the family. Sister Marcia Williams

Marcia Williams - May 29, 2025 at 05:31 PM